DAILY NEVADA STATE JOURNAL.

VOL. LX. RENO, NEVADA, SUNDAY MORNING MAY 10, 1903. No 12

Murder Will Out

CHICAGO, May 9—Julius Wiltrox today confessed that her father shot six-year-old Paul Pazskowski because of a trivial disagreement. The body was dropped through a trap into the cellar and left there. The family were kept prisoners a week. They were silent untill today.

Will Resume Work

As soon as W. C. Williams, "The Father of Olinghouse," completes the construction of his ten stamp mill he proposes to resume work on the Addie C claim, which shows one of the largest and most permanent ledges or good ore in Olinghouse district.

Case Submitted

The case of Cook vs Bradshaw, which was argued and submitted yesterday in the district court, was an action involving the merits of a mortgage on certain realty in Reno. Cook & Ayres are attorneys for plaintiff and Judge Parker for the defense.

Arch Progressing

The triumphal arch which will greet President Roosevelt is rapidly nearing completion in this city, says the News.

It will probably be erected nearly opposite the Arlington and will be a thing of beauty and a source of pride and pleasure to Carsonites.

Ready to Begin Sinking

Superintendent Parry has returned from Pryramid. He reports work as progressing very satisfactorily in the Pacific Consolidated mine A station is being cut out and when it is completed a winze will be sunk to a depth of 1,000 feet.

"Old Jack" Arrested

Yesterday afternoon "Old Jack," a resident of Reno for the past thirty years, was arrested on the charge of selling liquor to Indians His case had been carefully investigated by the police and the arrest was made by Officer Meffley

Ice cream soda at Manheim's. tf

THE BIG ROAD RACE

NOTHING of the sort has ever occurred on the Pacific coast, much less in Reno. The road race today, to be conducted under the auspices of the Reno Wheelmen, will be an event that will be referred to in years to come as the greatest athletic event ever seen in Nevada.

Two score strong limbed young men will ride the course and for the victors await many valuable prizes, several hundred dollars representing their monetary value.

Half the population of Reno will watch the riders depart and be assembled at the tape where the race ends. The riders will embark on their course at the corner of Fourth and Sierra streets. The course will be around Glendale, an even ten miles. The finish will be on Virginia street south of the track.

Careful attention has been paid to the handicapping. The committee has been liberal to the younger and to the untried men and has given a range of from forty-five seconds to five minutes.

The officials and riders will meet at Wheelman's hall at 10 45. The officials have been divided into three squads under leadership. Charles Leeper will have charge of the timers at the start and finish, Prof. Brandon of the judges and Walter Butler of the scorers. If any of the officials are not at the club house at the time above named their positions will be declared vacant and other appointments made.

The riders must be dressed and ready to leave the club house at 11 30

E. L Warden, the starter, will fire the pistol precisely at noon The distribution of the prizes will be determined by the decision of the judges and timers

In yesterday's Journal appeared the names of the officials and riders, as well as a description of the many prizes and this information will not be repeated The managers of the race request that all teams be kept off the course during the progress of the race.

RIDERS AND HANDICAPS

The Reno Wheelmen's Club Give Their Third Annual Ten-Mile Test of Speed and Endurance Today

Following are the riders' handicaps:

1—J. Skinner, 5 min. 15 sec.
2—A. Aguayo, 4 min. 45 sec.
3—J. L. Barber, 4 min. 30 sec.
4—Thurston, 4 min. 30 sec.
5—Maccabee, 4 min, 15 sec.
6—Delonchant, 4 min. 15 sec.
7—J. Feretta, 4 min.
8—C. Gardelli, 4 min.
9—Gibeau, 4 min.
10—Derby, 4 min
11—F. Debuois, 3 min. 45 sec.
12—W Norris, 3 min. 45 sec.
13—F. Barker, 3 min. 45 sec.
14—D. H. Updike, 3 min. 45 sec.
15—R. Van Meter 3 min. 45 sec.
16—W. Upson, 3 min. 30 sec.
17—H. Van Meter, 3 min. 30 sec.
18—B Frazier, 3 min 30 sec
19—W. H Gregg, 3 min. 30 sec.
20—A. Higgins, 3 min. 15 sec.
21—Newhall, 3 min. 15 sec.
22—R. Buncel, 3 min. 15 sec.
23—L. W. Thompson, 3 min. 15 sec.
24—Woodward, 2 min. 45 sec.
25—M Braushaw, 2 min. 45 sec.
26—J Wright, 2 min. 45 sec.
27—Joe Johnson, 2 min.
28—Stan Mitchell, 2 min
29—Jim Peckham, 2 min.
30—Will Hart, 1 min. 20 sec
31—Will Kornmeyer, 1 min. 20 sec
32—Pearl Upson, 1 min 20 sec.
33—C. Mershon, 45 sec.
34—G. Kornmeyer, 45 sec.
35—Art Peckham, 45 sec.
36—J. Hart, scratch.
37—Ole Peckham, scratch.
38—Ed Stanley, scratch.
39—G. Johnson, scratch.

The course from Reno to Glendale and back is comparatively smooth, in fact, it is much better than the course out the Virginia road that was previously thought of, because it has less bowlders, but the turns are short in several places, and the riders are requested not to use coaster brakes on account of the danger of pileups. There is some little water on the road in the vicinity of Glendale caused by irrigation, but not enough to cause the riders much inconvenience

At about twenty minutes before 1 o'clock the riders will begin to arrive at the homestretch, and excitement will be intense. Virginia street will be a mass of people, and windows and roofs will be occupied by the watching throng The Reno Wheelman club band will also be in evidence.

Now Duly Elected

The last requirement of the law, save taking the oath of office, has been complied with and Reno has now a full set of city officers. Yesterday the board of county commissioners met and canvassed the returns of the recent city election and issued certificates to the persons chosen.

Will Make Improvements

The county board of commissioners at a meeting held yesterday afternoon decided to make certain improvements and changes in the court house. The office of recorder and auditor will be moved across the hall and the county clerk's office enlarged.

A Handsome Residence

County Recorder Shearer is having erected on Second street near Stevenson a very handsome residence It will be two stories high and contain eight rooms The house will cost $3,500

Result of the Exhibit

Fifteen claims of mananese and seventeen of mica situated near Rioville on the Colorado river are liable to be sold for a good figure, and as the result of ores from these mines are being placed on exhibition in the Reno Chamber of Commerce. This is a gentle hint to mine owners that they should not fail to heed.

Labor Union Formed

Last evening the Washoe County Labor Union was formed in Hod-Carrier's hall by W A Burns, state organizer for the Western Federation of Miners. The union is open to all workers.

It is the purpose to organize all workers into one organization for mutual protection.

Law Partnership Formed

Judge Hummel of Wadsworth and David Leishman of this city have formed a law partnership with offices in both towns. They are both well known criminal lawyers and are enjoying one of the largest practices in the state. They are fitting up elegant offices in the O'Connor block.

Departed for Annapolis

George E. Palmer, one of the successful applicants for appointment to the United States Military Academy at Annapolis, departed last night on the flier to take his final examination. Mr. Palmer was instructed to wire the Journal the result of the examination of hifself and colleagues.

Making it Headquarters

The Reno Chamber of Commerce has become the favorite headquarters of mining men who are visiting this city Major Ingalls makes them at home. The chamber is plentifully supplied with desks for carrying on correspondence and many papers are kept on file

The Judge Looks Thin

Judge Curler looks thin and worn There is a heavy press of business at present. In fact the second district court probably has more matters coming before it than all the other courts in the state combined The judge looks as though a vacation would do him no harm.

Another Shoot

Immediately after the road race today there will be a shoot by the Reno Gun club at its grounds a short distance east of town.

Hot noon lunches at J J Becker's.

Two Weeks of Truce

SACRAMENTO, Cal, May 9.—President Becker of the Sacramento Boilermakers' Union received from San Francisco tonight a dispatch stating that the representative of the Sacramento Union had a conference with H. J. Small, superintendent of motive power for the Southern Pacific company. Truce of two weeks has been declared There is a prospect for adjustment of all the points in dispute.

Woman's Body Found

GARDINER, Mont., May 9.—The body of a woman has been found in Yellowstone river. The head floated above the water She had on diamond earrings. On her arm was a diamond ring The murder may have been committed months ago.

Raising Funds

The Comstock thus far has raised over $1,700 for its proposed carnival of three days' duration.

The Enterprise says the subscriptions will reach $2,500 or more, and great preparations are being made.

Bunco Steerer Arrested

Officers Brundage, Tatum and Meffley made an important arrest yesterday afternoon They arrested Louis Amensona in the Wieland saloon. He is charged with annexing $20, the property of another person.

Pure Hop Tonic

Another carload of Anheuser-Busch beer was received yesterday by the Monarch saloon company. Messrs. Bryson & Cohn handle many carloads of this pure, wholesome beverage in the course of a year.

The Bachelors Entertained

Friday evening the usual custom was reversed at the Nevada club. The bachelors entertained their lady friends They proved excellent hosts and the evening was passed as pleasantly as possible.

Decoration Day Flowers

Manheim is now ready to take orders for flowers at Sacramento prices. Expressage prepaid M2w3

Gray, Reid & Wright Co.

Great Reduction in

Monte Carlo Coats and Silk Net Skirts

We don't intend to take a garment of this kind to Our New Store.....

Have priced them very low to close out quickly

MONTE CARLO COATS that have been selling at $16.50, $20.00 and $24.00; we shall close at $12.50

BLACK SILK SKIRTS made of Black Silk Net trimmed with black silk braid with full silk drop skirts. Have been selling at $22.50, $55.00 and $30 00; reduced to $16.00

CUT OUT THIS CUPON

FIVE VOTES

For M . . . . . .

At GREY, REID & WRIGHT Co's
Deposit before May 11th, 1903
NOT GOOD AFTER ABOVE DATE.

Every 5c purchase entitle you to a vote

$50.00 for the Most Popular Teacher for a Vacation Trip

Deposit at Our Store Vote for Choice of Most Popular Teacher

TELEPHONE BROWN 285 237 VIRGINIA STREET.

RODGERS 1847
SILVER PLATED KNIVES, FORKS AND SPOONS

Special Reduction Sale

Everyone can have fine tableware at the prices we are selling same.

GOLDEN JEWELRY STORE
Cor. Second and Virginia Sts

Cut Flowers for Decoration Day

San Francisco and Sacramento prices No express. Boxes at one two, three and four dollars. Special boquets at

50 Cents

Every order guaranteed to give satisfaction

The Cann Drug Co.,
CORNER 2d & VIRGINIA STS
Leading Druggists

The Present day Gentleman

appreciates the necessity of following closely fashions fabrics "Foster" is an adept in the art of satisfying the the most discriminating dresser. In short, the success of your spring garment is assured if Foster is your draper.

S. C. Foster, TAILOR DRAPER IMPORTER
Hartung Bldg, Virginia Street
Phone 231 Brown

The Ladies' Department

here is conducted on the same lines which has made a success of the other departments. The Troy Laundry gives special attention to all articles of femanine wear and those of delicate fabric and elaborate trimmings are handled with such skill that they even look better than new and the correctness of the work gives a very beautiful finish.

Troy Laundry Company
Phone Main 371

ARCADE HOTEL

Open day and night. Convenient for all trains. Fine restaurant attached. Best of wines, liquors, and cigars, at the bar.

COMMERCIAL ROW : : RENO, NEV

Ready for Business

Spring Shoes

are all lined up for your inspection and such an array of shoe styles has never before been seen in this town. These

"FOOT SOLDIERS"

of ours aren't all shown either. They're fighters. Poor service was never so stubbornly resisted as it will be this year by my shoes. We shall be pleased to have every shoe wearer in this vicinity call and scee our new Spring styles. Shoes for the family—from baby's tiny feet, to Grandpa's tender feet—and not a price in the house to offend. COME SEE

Tel. Blk. 243 Cleator's 17 W. Second

NEWSPAPER ARCHIVE®
NEWSPAPER ARCHIVE®

MONEY TO LOAN

ON City Property at low rate of interest for term of years to parties who contemplate building residence or business blocks will find it to their advantage to investigate our monthly payment plan. For particulars call at offices

RENTERS LOAN & TRUST CO.,

NEW JOURNAL BLOCK, Rooms 4, 5 and 6

W. F. CREELMAN, Agent.

COOKE & AYRES, Attys.

Just Received at

J. R. BRADLEY CO.'S

Reno and Virginia City, Nevada.

TWO CARLOADS OF THE CELEBRATED STUDEBAKER WAGONS AND BUGGIES, RUBBER-TIRED PHAETONS AND SURREYS, AND ONE CAR LOAD OF DEERING MOWERS.

ALWAYS IN STOCK A FULL LINE OF GROCERIES, HAY, GRAINS AND SEEDS—DRIFTED SNOW FLOUR—GLASS, PAINTS, OILS AND VARNISHES—CROCKERY, HARDWARE AND CUTTLERY—WAGONS, BUGGIES, CARRIAGES AND CARTS—HARNESS AND ROBES--OSBORNE AND DEERE IMPLEMENTS—SOLID COMFORT PLOWS—BUILDERS HARDWARE AND CARPENTERS TOOLS—LIME AND CEMENT—BUILDING AND ROOFING PAPER—NAILS AND WIRE—STOVES AND RANGES—PLUMBING AND PLUMBERS' GOODS.

We own and operate the only Creamery in Reno, and make own Creamery Butter and Cheese. Call and see us or write for prices

Virginia and Plaza Streets

RICH AND DAINTY

This is the remark heard many times during the day of the many nice fabrics we have in stock for Summer dresses. Just walk around the corner and look at the display of waistings, in our show window. You will say—Dainty and Rick.

BIG BARGAINS

in lace this week of many different patterns and of the latest products of the market. If in want of this class of goods, this week will be your time to buy.

OUR PRICES

remain the same on calicos, lawns, white goods, sheets, pillow slips, as quoted last week.

NOVELTY DRY GOODS STORE

Phone Black 241 O'CONNOR BLOCK Opposite Old Postoffice

Attention to Mail Orders

CLEVELAND, O., May 9.—With tonight's performance in this city the firm of Goodwin and Elliott will dissolve, and husband and wife will follow the example of so many other married stars and each head a separate company. For more than six years the popular comedian and his talented wife have starred jointly and while their success, both artistically and financially, has been satisfactory it is felt by both that the public demands their professional separation. Their experience in the matter is merely a repetition of that suffered by James K. Hackett and his wife, Miss Mary Mannering, and other married couples who have attained popular favor behind the footlights.

Maxine Elliott will take a long rest preparatory to starring next season in "Her Own Way.," a new play by Clyde Fitch. The latter part of the month she will sail for Europe. England and France will be visited, and in the summer, it is said, she will go as the guest of Emperor William and the empress on a long cruise in the Baltic. Meanwhile Nat Goodwin and the company will keep on playing across the continent. Miss Elliott's part in the cast is to be taken by Florence Rockwell, formerly leading lady with Henry Miller.

Inter-scholastic Meet at Knox

GALESBURG, Ill., May 9.—Galesburg is today the Mecca for high school students from all over Western Illinois, the occasion being the third annual inter-scholastic declamatory and athletic contests under the auspices of Knox college. In the athletic contests this afternoon the crack athletes of Peoria, Moline, Rock Island, Princeville, Monmouth, Rockford and a score of other cities and towns will be seen at their best. The program comprises the events customary in scholastic meets of the kind. This evening the budding young high school orators will have their innings and this feature of the meeting is attracting much attention. The contestants will include one orator from each of the high schools embraced in the association and to these making the best showing in their declamatory efforts handsome prizes will be awarded.

Democratic Primary in Kentucky

LOUISVILLE, Ky., May 9.—The Democrats of Kentucky are holding a primary election today for the choice of candidates for the nine state offices to be filled at the election next November. The primary is an innovation with the party in this state, conventions having always been held heretofore. A number of party leaders have expressed views in opposition to the new plan and the outcome is awaited with interest. Governor Beckham, having been declared by the courts to be eligible to re-election, will in all probability head the ticket, although he is not without opposition.

Roosevelt in Land of Flowers

MONTEREY, Cal., May 9.—After a day divided among Ventura, Santa Barbara and San Luis Obispo, President Sunday in Monterey. Apartments for the accommodation of the party have been arranged at the Hotel Del Monte and plans have been made to show the distinguished visitors all the sights of the locality. Monday morning the journey will be resumed. Pajaro, Santa Cruz and San Jose will be visited and the following afternoon the president will reach San Francisco.

QUICK ARREST

J. A. Gulledge of Verbena, Ala. was twice in the hospital from a severe case of piles causing 24 tumors. After doctors and all remedies failed, Bucklen's Arnica Salve quickly arrested further inflammation and cured him It conquers aches and kills pain. 25c at S. J. Hodgkinson's.

Sanders, Oakes & Co. will renovate your house, heat your carpet, make over your mattresses and polish your furniture. tf

Best prices on wall Paper, Lead. Oil and Brushes. Porteous Decorative Co.

Hot noon lunches at H. J. Becker's.

RUDD'S SARSAPARILLA
RUDD'S SARSAPARILLA
RUDD'S SARSAPARILLA
RUDD'S SARSAPARILLA
RUDD'S SARSAPARILLA
RUDD'S SARSAPARILLA
RUDD'S SARSAPARILLA
RUDD'S SARSAPARILLA
RUDD'S SARSAPARILLA
RUDD'S SARSAPARILLA

To Be Had At

CHEATHAM'S DRUG STORE

136 Virginia Street.

BEST FOR THE BLOOD
BEST FOR THE BLOOD
BEST FOR THE BLOOD
BEST FOR THE BLOOD
BEST FOR THE BLOOD
BEST FOR THE BLOOD
BEST FOR THE BLOOD
BEST FOR THE BLOOD
BEST FOR THE BLOOD
BEST FOR THE BLOOD

New is the time to take a good Spring Medicine and we have it.

Furniture and Carpets

Reno, Sunday, May 10, 1903.

For House Decoration

IRISH POINT LACE CURTAINS—We have had an unusual demand for these serviceable curtains—prices that we quote are bound to please—45 inches wide, 3 yards long—well made on imported bobbinet. Price, the pair, $2.75.

PARISIAN CREATION—The new "Bonne Femme" window curtains. One of the latest swell Parisian creations—the designs are reproductions of high cost hand made laces worth hundreds of dollars. We show some excellent values and the prices range from $11.50 up to $14.00 each.

BRUSSELS CURTAINS—dainty parlor window curtains. Our line is replete with the choicest ideas in popular window hangings. Pretty brussels lace curtains —48 inches wide, 3 1-2 yards long—richly embroidered border—detached figure in the center—fast edges. Price, the pair, $7.00.

A large variety of Brussels curtains priced at $8.00, $12.00 and up to $16.00 the pair.

YARD GOODS—Irish Point lace—30 inches wide —suitable for sash curtains, hall curtains or door lights. Price, the yard, 75c.

Arabian sash lace—30inches wide—with border on both sides—neatly worked designs. Price, the yard, 75c.

CREDIT IF YOU WANT IT

John Breuner Co

119-121 Virginia Street, bet. First and Second, Reno

Fashion Shaving and Bath Parlors

The only first class and up-to-date barber shop in the State of Nevada. We don't run six chairs with four barbers. Our fifteen cent shaves are better than any that can be got in a so-called two-bit shop. Large porcelaine bathtubs. None but first class workmen employed. Try an up-to-date face massage.

SHAVING 15 cents BATHS 25 cents

MERKLINGER Bros., : : : : Proprietors

Tonopah

Stocks, Mines and Investments

Reliable information furnished on standing and merits of Tonopah mining properties. We are in a position to buy or sell Tonopah stocks at the lowest market prices. Being pioneers of the camp and thoroughly acquainted with all meritorious properties, we solicit correspondence.

A. J Condon & Co., Brokers

Members Tonopah Stock Exchange Tonopah, Nevada

References: Agency State Bank and Trust Co, Tonopah Nev Washoe County Bank, Reno

MERCHANT TAILOR

I am showing the latest Fabrics in fine Art Tailoring. Cheviots, Wosteds an Cassimeres. I also carry a very fine line of Overcoatings and use the very best material in finishing.

Joe Jarvis

Room 6 Queen Building RENO, NEVADA

NewspaperARCHIVE®
NewspaperARCHIVE®

MILLIONS ARE IN IT

Willis G. Caffrey of This City Has a Good Thing.

The Journal intimated some time ago that a local man had a good thing up his sleeve and was liable to clean up a little fortune. The time has now arrived to give the matter publicity The deal has now been completed and yesterday Prof Caffrey gave this paper permission to publish the facts

It appears that in a certain gulch in Yuba county there is a vast pile of tailings, aggregating some five million tons They remain after the gravel was worked by the hydraulic process, but the sluices failed to catch the sulphurets, with which the gravel teems

Caffrey and others have gained possession of these tailings and machinery has been ordered for a plant wherewith to treat them Sampling has been conducted carefully and values of $13 50 are not unusual in the gravel Of course the gold is not free, but it will yield to cyanide, which is the process that will be used

Rupture Permanently Cured

A little more than two years ago Dr Hamilton of Reno cured me of a bad case of rupture by hypodermic injection of medicine. I still remain cured and feel as strong as I ever did in my life It is putting it mild to say that I am delighted with the result of the treatment

L. J. HASLUND,
M1tf Reno, Nevada

Will Locate in Reno

E. G. Alexander of Tempe Arizona, has arrived in Reno and will locate here. He has been engaged in educational work for a number of years

E

Mohawk Valley Residents Heavy Losers in California-Nevada Co

The recent discontinuance of the payment of 60 per cent dividends by the California-Nevada Mining Co, has caused no end of a sensation in the Mohawk Valley, particularly in Mohawk, Ilion and Little Falls where many thousands of dollars are said to have been invested in the stock of the company

Hundreds of persons, most of whom could ill afford to lose, are said to have purchased stock One well posted regardeding the matter said that at least $25,000 was invested in the stock in Mohawk and Ilion alone In other places the amount is placed at $35,000 A resident of Little Falls is quoted as saying that the incredulous sum of $200,000 has been invested in the enterprise by residents of Little Falls and the immediate vicinity—New York Commercial.

Another Story

Burke Brothers have been awarded the contract to erect another story on the Fredricks building on Commercial street now occupied by Rosenthal & Armarko Dolph Shane has leased the building

Work Resumed

Foreman J B Ratliff of the Great Western mine spent yesterday in this city He will rush work on the company's property Nine men will be employed

I will sell you paper and will furnish first-class men to hang it C B Long, 315 N Va St m1m

The new home bakery and delicatessen is now open at 120 Virginia street, next door to the Co.-Op. store. Everything first-class. tf

Largest stock of wall paper in the State. Porteous Dec. Co.

Ice cream soda at Manheim's tf

UNIVERSITY PLEASANTRIES

Little Romance Mingles Well With Erudition.

Society leaders on the hill are anxiously awaiting the Artemisia They have some very vague ideas about the manner in which the society editor can his department, and, since the social life of the year of 1903 is gaspingly ending, because of the proximity of examinations, they look back and gravely ponder how their efforts to shine will appear when chronicled in the best book ever published in the university

Well may they look with apprehension at the cloud of yellow journalism, lying on the horizon of their aesthetic minds, like the portent of a Kansas hurricane

When the book leaves the binders in San Francisco the railway company will have to provide an asbestos lined car to carry the warmest literature ever allowed to pass unhindered through the crowded populations of two unsuspecting states

To return to society, however, we say, with regret, that the social Friday evening was the scene of a very trying experience to the president of the student body, and his many friends

One scheming wretch availed himself of McElroy's attendance at a necktie party, and led the said McElroy's fair lady to the social McElroy munched reflectively on a handful of cherries and gave evidence of his disapprobation by nervously keeping silent His reticence was increased greatly when he saw Senor Bradshaw tomiendo mucho gusto in his somewhat acute distress

Bradshaw has a rural maiden whose charms have woven little chains around his magnificently proportioned heart, but, alas, he also has a city maid with charms not a few Since the Modocian will have none of "Gimmie," since the denouement of Friday last, Bradshaw has lost a wise counsellor who has heretofore kept him in the straight and narrow path, and who also staved off a collision between the two damsels whom 'Gimmie" has been deceiving Affairs will reach a climax shortly

The love affairs of Bradshaw and his lost friend from Modoc along with the coming of the Artemisia, are the only food for gossip at the seat of learning

Each Week

We will give some article of our large stock as a bargain consisting of dry goods and notions, etc It will pay you each Monday morning to look over the goods we offer as bargains, you will surely make a large saving Our line of laces this week will interest you, bargains that cannot be duplicated An entire new line of belts will be shown you this week Call around the corner and see us for the many new things to be had in our line.

Yours to please,
NOVELTY DRY GOODS STORE

Still With the Company

B C Condit returned to San Francisco last night The impression prevails that Mr Condit resigned his position as superintendent of the Truckee River General Electric company when he accepted the superintendency of the American River Electric company and removed to San Francisco, but the fact is, he is superintendent of both companies, The American river company furnishes several thousand electric horse power along the mother lode, lighting a number of mining camps and furnishing power for the mills

Initiation by the Knockers

Last evening the Knockers' club met in the cold storage" and initiated several innocent young men into the mysteries of the order They all survived The meeting was made all the more interesting by the presence of the chief justice, who has just recovered from a severe attack of hydrophobia He contracted the disease election day while the saloons were closed The chief justice was similarly overcome at the time of the last general election He will hereafter prepare himself with a supply of beverages on the evening before elections are held

Divorce Granted

The case of Harriet M Lake vs M C Lake was tried before Judge Cutler yesterday in the chambers and a decree granted to the plaintiff Leishman & Hummel represented the plaintiff

Fancy Dress Party

Be sure and attend the closing entertainment given by the pupils of Miss Florence Hastings Dancing Academy May 15, in New Wheelmen hall at 8'clock. Tickets can be secured from the pupils or at Rosenthal Armanco.
m9td

Largest stock of wall paper in the State. Porteous Dec. Co.

Nevada is a Splendid Field for Investors.

Olinghouse, Pyramid, Wedekind, Kennedy, Golconda, Good Hope, Dexter, Searchlight, Ely and a dozen camps are rapidly coming to the front says the Tonopah Mining Review Capital is, finding in Nevada a lucrative field for investment.

Nevada is a wide open field and rivals any section in the union today as a mining state with its variety of metals, and iron and coal, the only two products to make Nevada industrially great, will be opened by the Clark railroad in the southern part of the state, so Nevada, taken in all, will find herself rapidly increasing in population the next five years.

Sunday Dinner, Owl Cafe

Oyster Cocktail

Radishes, Olives, Lettuce,
Young Onions

Shrimp Salad

Potage A'la Reine Consomme Owl
Boiled Salmon L'Econassaise,
Potatoes Au Natural

Boiled Eastern Turkey, Cream Sauce
Saute Sweet Breads in Cases

Braised Fillet Beef, Mushroom Sauce

Claret Wine

Cream Fritters Glazed

Roast Young Chicken, Oyster Dressing
Roast Spring Lamb, Green Peas
Roast Beef, Drip Coffee

Mashed Potatoes Steamed Potatoes
Asparagus Drawn Butter
Sugar Corn

Lemon Cream Pie Apple Pie
Boiled Plum Pudding Hard and
Brandy Sauce

Vanilla Ice Cream Duchess Cake

Fruit Nuts Raisins Cheese

Cafe 'Noir

Orchestra

Experting the Mine

C J Stone, one of the best mining experts in America, is here from Chicago and is inspecting the property of the Pacific Consolidated Mining company in the interests of the stockholders He will be engaged a couple of weeks on the task The Pacific Consolidated Mining company is a close corporation and it is extremely careful and methodical in its work The mines here are inspected at regular intervals so that the stockholders have something confirmatory of the superintendent's reports Thus the work is directed at New York as well as it could be with the owners upon the owners upon the ground

Police Chiefs to Meet

NEW ORLEANS, La, May 9—The annual convention of the International Association of Chiefs of Police to be held in New Orleans next week will attract the heads of the police departments of the leading cities of the United States and Canada. The gathering will begin Tuesday and continue in session through the greater part of the week The papers and discussions will deal with the latest developments in the methods of apprehending and identifying criminals

Argument Concluded

Judge Massey occupied the forenoon in the district court yesterday making the closing argument in the case of Lonabaugh & Winters vs Twaddle Bros The argument was concluded and the case submitted yesterday afternoon. This action, which involves the water rights of Ophir creek, caused a number of the pioneers of the state to be in attendance in court as witnesses The water rights on Ophir creek are said to be the oldest in Nevada.

Another Fine Strike

The Emma L mine in White Horse canyon is showing a three and one-half inch vein of ore showing free gold Some of the quartz runs into the thousands of dollars This property is owned by David Washeim and Jim Gregory. Extraction of ore, it is needless to state, is progressing very rapidly

Rumor Confirmed

For two days there has been an unconfirmed rumor floating about the streets to the effect that a strike has been made in McNamara ground The rumor was confirmed yesterday by a telegram from the camp

Painfully Injured

George H Ward, bookkeeper for the Riverside Mills company, was painfully injured yesterday by thrusting a sack needle into his hand, severing an artery. The wound is painful, but not dangerous

A Washoe Mine

Three men are at work on the Jim Blaine mine in White Horse district and good ore is being extracted. This property has long made an excellent showing and the owners are highly satisfied with the outlook.

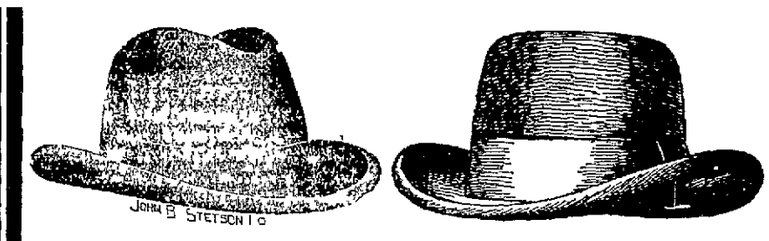

Stetson's

Spring and Summer Styles Of Fine Soft and Derby Hats

Have now arrived, and all styles are on hand. Men's fine Straw and Manila Hats for the Spring season of 1903.

John Sunderland

Summer Underwear for Ladies

Union suits, knee length, the most comfortable summer garments.
Summer vests, low neck and no sleeves, white only, 12 1-2c
Summer vests in pink, blue or white; an extra quality, 25c
Ribbed knee pants, 25c
Summer weight vests, with long sleeves, 25c

RENO DEPARTMENT STORE
C. H. Mott

Phone Brown 111 104 Virginia Street

Don't do a thing until you try our

Buffalo Beer, Cooks Springs' Mineral Water, Siphons and all kinds of carbonized bev rages When you want us ring up Red 211

BRITT & RHEUDE, Sole Agents for Nevada, cor. 3d & Ralston
RENO, NEVADA.

Ediwin Arkell W. E. Turley A. F. Price

Sunset Development Co.

DEALERS IN

Mines, Mining Stocks, Real Estate and Loans

If you have a producing mine or a good first class prospect we can place it for you as we have eastern connections in all principal cities. Only propositions of merit considered
WRITE US ABOUT YOUR PROPERTY

cCormack Bldg, Over Post Office.
RENO, NEVADA

The Owl

First-class Saloon and club rooms, where pretty good drinks and cigars are sold, and entertainment provided for patrons.

J. H. Brearley :: :: :: Virginia Street

204 Fraley's LADIES READY TO WEAR GARMENTS RENO, NEV Virginia St.

Special Sale

Chambray Shirt Waists

$1.00 Quality for 60c

Beginning MONDAY, May 11th

we shall offer about 150 waists in pretty striped effects of fine quality fast colored chambrays well made and latest full sleeves The colors are pink light and dark blue, grey and oxblood We shall also include in this sale several styles of white lawn waists trimmed with embroidery We have all sizes at the uniform

Sale Price 60 Cents

Summer Underskirts

At Reduced Prices

We purchased a lot of Summer underskirts at a reduced price. They are made of Tan Grass Cloth with ruffles around the bottom Regular value $1 00 to $1 50 each We have made one price on the lot

H. FRALEY Telephone Red 293

Mid-Summer Millinery

Mid-Summer Milinery beautiful matim chiffon and fancy braid dress hats just received from the east a new line of silk and mull hats for children Special values in lace collars this week.

M F. Goodwin & Co.
204 Virginia Street Reno, Nevada

Washoe's Best **W-B** Washoe's Best

Hot Weather has come. You need lunches instead of hot dinners now. We have the most dainty delicacies and appetizing cakes and crackers that was ever shown in this market—Zu-Zu, Social tea, cheese sandwich, Uneeda wafers, Champaign wafers, Nabisco wafers Festino, Pamena and a score of others too numerous to mention—Fresh berries daily by express.

THE W-B GROCERY CO. 316 N Virginia St. Phone Green 91.

Washoe's Best **W-B** Washoe's Best

Continental

Building and Loan Association of California.

Authorized Capital.....	$20,000,000 00
Subscribed	13,213,900 00
Paid In	2,300,236 50
Monthly Income Over....	150,000 00

Definite Contract Loans

Certificates of deposit pay 6 per cent
Investment shares earn over 8 per cent Per Annum.
Building and purchase money loans made without delay.

H. BEN BROWN, Agent for Nevada.

WILLIAM CRAIG, Attorney.
New Quinn Bldg., 234 Virginia St., Reno, Nevada. Phone Red 281.

WE BUILD You a home on monthly payments and in case of death a free deed is made to the property this and the privilege of paying off the loan at any time are points not to be overlooked.

MONEY furnished to make payments on property.

MONEY furnished to buy heirs interest in property.

Ask any business man in California as to the standing of the CONTINENTAL and the reply will be" the strongest company on the Coast" and they will give you liberal and courteous treatment.

NEWSPAPER ARCHIVE®
NEWSPAPER ARCHIVE®

Will Resume Operations

Superintendent A. E. Murdock of the Last Chance mine saye that operations on the property will be resumed very shortly. The mine was shut down during the winter on account of the heavy snow, which has not yet entirely disappeared from the vicinity of the mine.

Jurors Summoned

A venire of trial jurors has been summoned for this week. There are five criminal cases and a number of civil actions to be tried.

STOMACH TROUBLES

That serious stomach trouble can be cured, no one who is acquainted with modern methods of treatment can doubt. A striking illustration of what can be done is afforded in the case of Mr. Joseph Pominville, one of the most prominent business men in St. Iwater, Minn. After having spent $2,000 with the best doctors for a stomach trouble without relief, he was advised to try a box of Chamberlain's Stomach and Liver Tablets, which he did, and is a well man today. If you have any trouble with your stomach give these tablets a trial and you are certain to find them to b e just what you need. Price 25 cents. For s ale by S. J. Hodgkinson.

House Moving

F. M. Payne, house mover, over 30 years in the business. Never had an accident, or failed to accomplish any work undertaken. M5w2

Their First Birthday

The first anniversary of the institution of the Rathbone sisters in this city will be celebrated tomorrow evening. A splendid program has been prepared and a good time is looked forward to.

A SURE THING

It is said that nothing is sure except death and taxes, but that is not a l together true. Dr. King's New Discovery for Consumption is a sure cure for all lung and throat troubles. Thousands can testify to that. Mrs. C. B. VanMetre of Shepartown, W. Va., says "I had a severe case of Bronchitis and for a year tried everything I heard of but got no relief. One bottle of Dr. King's New Discovery then cured me absolutely." It's infallible for croup, Whooping cough, Grip, Pneumonia and Consumption. Try it. It's guaranteed by S. J. Hodgkinson Druggist. Trial bottles free. Reg. sizes 50c, $1.00.

Fancy Dress Party

Don't fail to attend the closing exercises given by the juvenile class of Florence Hastings dancing academy in new Wheelman hall May 15. Admission 50c. Children under ten years 25c. td

The new home bakery and delicatessen, 120 Virginia street, is running full blast. Salads, pies, cakes, home made bread. Everything nice. Clean. tf

Hot noon lunches at J. J. Becker's.

Ice cream soda at Manheim's. tf

Something New Eastbound

3 Fast Trains { Through to Chicago Every Day

From Southern Pacific Ferry Station, San Francisco, 8 A. M., 10 A. M. (the Overland Limited, the electric lighted train), and 6 P. M. From Sacramento, 11:35 A. M., 12:50 P. M. and 9:50 P. M. via the

Southern Pacific, Union Pacific and

Chicago, Milwaukee & St. Paul Railways

via OMAHA

Direct to the Union Passenger Station, Chicago, without change. All meals served in Dining Cars.

Apply to
C. L. CANFIELD, G. A.
C. M. & ST. P. RY.
635 MARKET STREET
SAN FRANCISCO

or to

J. M. FULTON, D. P. A.
SOUTHERN PACIFIC
RENO, NEV.
AT DEPOT

A. SPENCER, Pres't. A. FRENCH, Vice Pres't. & Supt.

: : : THE : : :

Nevada Planing Mills Company

Is now ready to receive orders for All kinds of

LUMBER, BUILDING AND HOUSE FURNISHING MATERIAL, WOOD TURNING, SCROOL SAWING, ETC.

Having just completed a new mill, equipped with modern machinery we are prepared to turn out first-class work, at reasonable prices with promptness.

MILL and YARD—North of N-C-O. Shops. OFFICE—Rooms 7 & 8, Ryland & Levy Bldg.

NEW SPRING STOCK

Of Furniture Has Arrived.
Call and See Us at Once.

Donnels & Steinmetz,
NEW INVESTMENT BLDG., 2d ST.

The Drink of the Century | THE IRON BREW | Endorsed by Physicians

Fine Syrups

PIONEER SODA WORKS

We will have nothing but the best. We guarantee the spring water used in the manufacture of our goods, to be pure, unfiltered or undistilled, and to contain its natural properties. The longer it keeps (on ice) the better the goods gets. All drinks to order.

SMITH & BRIAN, the Soda Men

Orange Cider

P. O. Box 262 | CHOCOLATE SODA | Tel. Black 384

Classified Columns

ALL classes of legitimate advertisements not exceeding six (6) lines inserted under this head for 50 cents a week.

SITUATIONS WANTED ADVERTISEMENTS FREE OF CHARGE

WANTED.

WANTED—Man with some means to go into greenhouse business. See St. George, 10 East Second street. m1tf

WANTED—An ambitious young man to act as janitor in return for tuition. Apply immediately at Nevada Business Institute m9w1

FIRST-CLASS Japanese cook wants situation; speaks good English. Wages $40.00 up. Address T. K. N., 312 Virginia street, Reno. w1m9

WANTED—Housekeeping rooms, centrally located, for man and wife. No children. Address C. H., care Owl Saloon, Reno, Nev. M6w

WANTED—Bright boy about 14 to learn grocery business, must not smoke. Small wages to start with. Inquire at Co.-Op. store. M5w

SITUATION WANTED — Good Japanese boy wants situation as cook. Address F. Nakamura, box M, Journal office. M5w

WANTED—Laborers and rough carpenters at Placerville, to construct ditch and flume line. Apply on work at Placerville. San Francisco Construction Co., 26 Montgomery street, San Francisco. M5m3

FOR RENT.

FOR RENT—Two furnished rooms for housekeeping at 411 Peavine street. m9w

FOR RENT—Suit of front rooms for offices, 20 Virginia St. m-7-w

FOR RENT—One large front furnished room, electric light and bath, hot and cold water. Enquire at 208 Mill St. M-8-w1

A NICELY furnished front room suitable for gentlemen, bath and electric lights. Apply to 314 West street. m-7-w

FOR RENT—Suit of front rooms for offices, 209 Virginia St. m-7w

FOR RENT — One furnished front room, large and pleasant, near business part of town, suitable for man and wife. Inquire at this office. M5w

FOR RENT— A three-room cottage, on Ninth street. Inquire at 100 Ninth street. M5w

FOR RENT—A modern six-room cottage, rent cheap, partly furnished; quite centrally located. Money to loan. Low rate of interest, made payable on or before. Shortest form of mortgage used. Inquire room 4, McCormack building. M5w

FOR RENT—Furnished rooms, electric lights, use of telephone, two blocks from the postoffice, 418 Lake street. A26td

COLLECTIONS

BAD BILLS collected on commission, suits prosecuted in all parts of the State. No claims too bad for us to handle. Alter Collection Agency, over Post Office, Reno, Nevada.

MISCELLANEOUS

SPECIAL SALE—There will be a special sale of flop and canvas hats at Mrs. Phelan's millinery store, 113 Virginia street, beginning Saturday, May 9. Prices 50 cents and up. m9tf

NOTICE TO THE PUBLIC—I am now at the age of seventy-three years and have been working at the tailoring trade since I was thirteen years of age. I am no scab such as some fakirs here, and while still the agent of J. L. Gatzert & Co., of Chicago, do guarantee fair treatment and a perfect fit or no pay. No fakir business with Old Baron, corner of Lincoln and Douglas, back of the Oberon, B. Rothschild. M5w2

EMPLOYMENT OFFICE—All kinds and classes of help procured on short notice. Apply to T. O. Jones, Postoffice Box 300, Reno, Nev. Phone Main 261. M31tf

PIANO, GUITAR AND MANDOLIN—Special attention given to technics, expression and the study of classical music. Rates given to guitar and mandolin clubs with use of instruments. Attention given to practice. MRS. M. E. ROSSEAU, No. 8 Fifth street. tf

MAKE MONEY—Distributing advertising. Send 10 cents for our book; it tells the story. Pacific Book Company, 120 Sutter street, San Francisco, Cal. A19m

FINE SILKS—Dry goods, ladies and children's underwear, etc., and ladies wearing apparel of all kinds made to order. Kuong Chung Co., 209 Center street. J15tf

BLACKSMITHING—Having opened a shop at 11 Plaza street, we are prepared to do general blacksmithing and wagonwork. Will trade new work for old. Trade or buy junk. Ample stable room for customers. Work solicited. J. M. Gibson & C. J14tf

FOR SALE

FOR SALE—Rubber tired top buggy good as new and harness. Room 18, New McCormack building. M6tf

FOR SALE—Two horses, one fourspring wagon and set of harness. Apply at 309 Washington street, Reno, Nevada. M5w

INTENDING HOME BUILDERS — And those seeking investment can make money buying lots at present prices from St. George, 10 Second street. M19tf

FOR SALE—All the leading varieties of fruit trees, shade trees and ornamental trees. Three years old. Also climbing vines, chrubbery and the leading varieties of monthly roses. Reno nursery, 316 California avenue. Box 256, Reno. Trees ready for delivery as soon as the soil is ready for planting. F23tf

LOST.

LOST—Nickle glasses in case. Finder will be liberally rewarded if returned to Journal office. M

MISCELLANEOUS

CHURCH DINNER—The ladies of the Congregational church will give a New England dinner in the vestry of the church, Thursday, May 14, from 4 to 7. Charge 25 cents. All are invited. M-8-w1

PHYSICAL CULTURE—Miss Neale of San Francisco, a graduate of Hover University, will meet the ladies and gentlemen of Reno at the parlors of the M. E. Church on Saturday, May 2d, at 3 p. m., for the purpose of organizing a class in physical culture. Those desiring to join class call or write 111 Mill st. M1w1

DR. ELIZA A. INGALLS—Confinement and diseases of women and children. Superfluous hair, warts, moles and other facial blemishes removed by electrolysis. Over Co-Op store, Virginia street. Phone Green 161. S16tf

BUSINESS FOR SALE—A good paying business in Reno, well established. $3000 capital required. Owner wishes to retire on account of ill health. For particulars inquire at The Journal office. F14tf

PIANO TUNING AND REPAIRING—For fine tuning and repairing, leave orders at Brookins. Phone Black 283. All orders will receive prompt attention. Charges moderate and work guaranteed. Chas. H. Keil. M10m2

NOTICE TO CONTRACTORS — You are invited to make bids for a 1-story brick wall to be erected on the "Monarch saloon" property, 23 Virginia street, Reno, Nevada. For particulars apply to Bryson & Cohn on premises. A9tf

CEMENT WORK — Cement walks, walls, foundations, cellar floors, swimming tanks, sheep dipping tanks, etc. Concrete work in all its branches. All work guaranteed. A. F. Niedt, 109 Ralston street. A4tf

STENOGRAPHY—Mrs. E. Luce is prepared to do all kinds of typewriting, copying and shorthand. Office, room 9, New Journal bldg., Reno. A9tf

FREE EMPLOYMENT OFFICE

The Best Is None Too Good

If you are a lover of good cigars—also if you can appreciate a good smoke—you should try our 5 and 10 cent Porto Ricos. They are the choicest and best and will fully satisfy the most fastidious.

A. Nelson's Cigar Store
VIRGINIA STREET

FREE EMPLOYMENT OFFICE

N. Davis

MERCHANT TAILOR

Ladies' and gents' suits made to order. Will only cost you $1 per week. McCormicy Building, First Floor RENO, NEVADA

Breweries

JOHN WIELAND BREWERY
San Francisco, Cal.
EXTRA PALE LAGER BEER

FREDERICHSBURG BREWERY
San Jose, Cal.
EXPORT LAGER BEER

ANHEUSER-BUSCH BREWING ASSOCCIATION
St. Louis, Mo.
EXTRA PALE BOTTLED BEER

Coal! Coal!

Full Weight Guaranteed

Sole Agent **SHASTA** Mineral Water

Otto G. Benschuetz
WHOLESALE DEALER,
Reno, Nev.
Leave Orders at Wieland's Agency

UNION PACIFIC R. R.

3
Fast Trains Daily
RENO
2
CHICAGO

For full informatn call on Agent of Southern Pacific Company, Reno.
or write
D. W. HITCKCOCK
General Agent, U. P. R. R., Montgomery Street, San Francisco.

Reno Cold Storage Plant Now Complete

Perfect facilities for the Storage of

EGGS, BUTTER CHEESE, POULTRY, BEER, Etc.

Reasonable rates per Month or Season

Nevada Power, Light & Water Co.
Office: Virginia and Second Sts.

Good Groceries

Fruits
Vegetables
Fresh Eggs
Fresh Ranch Butter

And a large, excellent assortment of canned goods, this year's pack. Good groceries at the lowest posible prices.

Coffin & Larcombe
SIERRA STREET

The Farmers and Merchants Bank

Paid Up Capital $100,000

Officers—W. J. Westerfield, president; L. Dolley, 1st vice-president; F. D. King, 2d vice-president; A. F. Tooley, cashier; A. H. Smith, assistant cashier.

Directors—W. J. Westerfield, A. F. Tooley, F. D. King, Fred Grob, S. C. Gibson, Wm. Levy, T. F. Dunaway; L. Dolley, George Ernst.

A general banking business transacted, buy and sell exchange on all the principal cities of the United States and Europe

Investigate our savings department one dollar starts an account with us

Boxes for rent in our Safe Deposit Vaults at $2 per year

Southeast Corner Second and Virginia Sts.
RENO, NEVADA

Journal Ads ....Pay....

The Reno Mill and Lumber Company

Lumber and Building Materials

All Classes of Mill Work
RENO, NEVADA

Button Button Who's Got The Button

You need 'em in your Bizinesss

DANN is the Button Man

Reno Photo Button Manfg. Co., Riverside Studio, F. P. Dann, Mgr., 202 Virginia St., Reno, Nev.

Wood and Lumber

At the N-C. & O. yard, Corner Peavine and Fourth Streets, Reno, sawed and split wood and lumber.

The Wells Estate Co
S. H. WHEELER, Manager.
Phone Black 423—Wood office.
Phone Brown 284—Real Estate office.

Sacramento Beer Hall...

Headquarters for all Miners and Mine Promoters.

No Sazerac Club—Only Straight Goods.

Rusch & Becker
Proprietors

Card to the Public from Arcade Champion Bootblack...

Thanks his friends and the public for past patronage and respectfully asks for a continuance of the same, and in return guarantees the best shine to be had in Reno. Call at either the Arcade or Palace Bootblack Stands, and in addition to a good shine will remove spots from your clothing and give you a spray of Jockey Club Perfume. Daily papers and periodicals on file at both stands. Information of all kinds cheerfully given to strangers. Open until 9 p. m.
WM. W. TRIEB, Proprietor.

Cyrus Noble whiskey

When I started in Reno I made it a point to handle over my bar the best whiskey money could buy. I handle it yet. It's the world famous Cyrus Noble. Come over and see for yourself.

Charles Dreyer.
"The Oberon"

MINING and SCIENTIFIC PRESS

FORTY-THIRD YEAR.

48 Pages : Weekly : Illustrated.

INDISPENSABLE TO MINING MEN.

$3 PER YEAR, POSTPAID.
SEND FOR SAMPLE COPY.

MINING and Scientific PRESS
330 MARKET ST., SAN FRANCISCO, CAL.

I carry the best line of wall paper in town. No old goods. C. B. Long, 315 N. Virginia Street. m1m

Don't forget the Diamond Saloon.

NEWSPAPERARCHIVE®
NEWSPAPERARCHIVE®

DONOVAN'S WEEKLY COMMENT ON EVENTS

In gaining her rights will woman lose her privilege?

This is a very important question and one too which has called forth vast discussion. It is a question that seems in a great measure answered by observing the changes already taking place in treatment, or rather, in the omissions of little courtesies heretofore extended women by men.

Watch the man in the street car who had always been noted for his politeness surprise his companion by holding on to his seat and ignoring the woman who stands in the crowded aisle. Speak to him of his change of manner and what does he say? His answer is, I believe in letting women stand up—for her rights.

Is this an answer to the question I asked at the commencement of my article?

I do not say that the "rights" some majority of the women. I refer to the extreme position taken by some in the woman suffrage movement. For one I am free to say that the great majority of women on the whole are satisfied with the rights they now enjoy and do not seek extension of suffrage. What is man's idea of the ideal of the average woman? In my mind it is the same since the beginning of civilization.

It is an ideal inspired by domestic desire, takes in a dear little home with its associations, cares, and bright spots. He pictures her holding as her highest ideal the condition of wifehood and motherhood. To be mistress of home and family and rule the **household affairs.** Sometimes there seems to be indications that this beautiful ideal has been lost, but I feel it is only because of certain surface conditions in local places and only of temporary significance.

Man holds the "rights" of wife and mother to be womans real "rights."

These are rights that can never be taken from them and I hold are more sacred and holy than the assumption of political power. Woman's influence in society is surely a moral or spiritual one and she is not expected to, in fact, does not expect to be called on as a vote getter or campaign manipulator. I don't want to be thought to be opposed to limited suffrage, however, for in certain spheres, even in politics, her moral influence is much needed and good can only result by the exercise of it.

I believe all great and good men trace whatever is good in them to that beautiful moral influence of his mother.

Woman's right to rule a home should be her ideal, it certainly is the highest right.

If she gives up this right and seeks the ballot and the political arena, demands this so called, "equality," can she fail but lose those beautiful and happy privileges she now enjoys?

She will truly have to stand up for her rights for the street car episode will be the order of things if she does.

If she does give up her most sacred rights chivalry in men will have a decline if it does not suffer total extinguishment.

If you doubt this as a natural following just observe the manner adopted between a man and woman when they come into competitive business relations

The cry of "women" first in a time of disaster may change to "save yourself if you can." Man has ever cherished the thought of some day having some good girl to himself for a wife, a woman he could care for and fight life's battle for, a woman he could live—he fears the so-called woman suffragists.

Society

Society has had its fling in great shape the past week, but do not think the season is over by any means for it is not.

City of Reno

This is the first time I called Reno in my letters with a proper right a city. Reno, the beautiful, is at last a full fledged city and has assumed its dignity with usual western democratic spirit. The grand old patriarchs have been relegated to the extreme rear to enjoy the reclining chairs and soft couches I have spoken of so often.

Well, let's hope they will live to enjoy the luxury of retirement for many years in full good health—the period of time has arrived wherein we can speak of the old skippers in terms which if even though it may swell them up a bit in their solitude, is none the less due. They certainly were here first and to them, in a great measure, we, of this time, owe the conversion of sage grass country into a condition that made possible the building of Reno. They cleared the land, built the first system of irrigation, tilled the soil, dug the mineral from the mines surrounding and started a town. Buckling on the harness with vim that tried men's souls they, by indomitable pluck and honest endeavor, laid the foundation of a future and greater Reno. The hands that held the lines of government, however, have earned their rest and we gladly give it to them. Well done good and faithful servants, enjoy the rest prepared for you.

The new Government, the eyes of the people are on you, it is too early in the game to comment except in a general way. The sentiment of the people is one of perfect satisfaction in your ability to meet all issues. You will hear something on roads, etc., in this letter later, as occasion demands.

I notice an improvement along Commercial row. Officer Ferrel and his brother officers are keeping the crowd that usually collects there mornings and I trust will contiue the good work.

Business—Marked activity along all lines of business, particularly in the building line is the order of things and Reno's merchants are wearing happy smiles.

The street franchise people have already secured sufficient money to build the street car system and waiting only to decide on method of construction and determine on route.

A good reform would be the removal of the old wooden awnings in the business center of town and the putting in of concrete sidewalks to replace the present plank ones.

This is truly an era of prosperity for Reno. Keep up the hustle and knock the knocker.

Notice to Contractors

The Bricklayers and Masons' Union of Reno hereby notify all contractors and builders that they hereafter refuse to lay brick or stone or build chimneys on any structure built on concrete foundations unless the same concrete work is done entirely bu union labor, eight hours constituting a day's work at union wages.

BRICKLAYERS AND MASONS UNION NO. 1, OF RENO. m7 w1

Hot noon lunches at H. J. Becker's.

AN AGGRAVATING COUGH CURED

Acustomer of our who had been suffering from a severe cough for six months, bought two bottles of Chamberlain's Cough Remedy from us and was entirely cured by one and a half bottles of it. It gives perfect satisfaction with our trade.—Haynes Parker & Co., Lineville, Ala. For sale by S. J. Hodgkinson.

Largest stock of wall paper in the State. Porteous Dec. Co.

C. B. Long sells 1903 papers from 5c up. 315N Va. St. m1m

Ice cream soda at Manheim's. tf

STOMACH TROUBLES

That serious stomach trouble can be cured, no one who is acquainted with modern methods of treatment can doubt. A striking illustration of what can be done is afforded in the case of Mr. Joseph Pominville, one of the most prominent business men in St. Iwater, Minn. After having spent $2,000 with the best doctors for a stomach trouble without relief, he was advised to try a box of Chamberlain's Stomach and Liver Tablets, which he did, and is a well man today. If you have any trouble with your stomach give these tablets a trial and you are certain to find them to be just what you need. Price 25 cents. For sale by S. J. Hodgkinson.

Fresh eastern oysters in cans or bulk. The best butter in town and the only place that you can get all of the best makes of cheese, always fresh, Reno Market, 25 Commercial Row. tf

Largest stock of wall paper in the State. Porteous Dec. Co.

Nothing Known

Will Cure Kidney Diseases After They Have Fastened and Become Chronic But the Fulton Compounds. We Have Secured the Sole Agency for This City.

Fulton's Renal Compound enjoys the unique distinction of being the only thing known that cures kidney trouble in all its stages from the primary inflammation up to and including the chronic stage called Bright's Disease, which has been, up to the advent of this Compound, positively incurable. Then why not start with the Renal Compound at first rather than ordinary kidney medicines, all of which fall short if the disease has reached the chronic state? Then you will know you are right. No statements are published by the Fulton people except cases that have reached the chronic stage, incurable by all other known medicines. Here is another recovery we are permitted to refer to.

Mrs. S. E. Cline of 1737 Broadway, San Francisco, was pronounced by her physician as incurably ill with kidney disease that had become chronic (Bright's Disease). She also had diabetes. Another physician was called in. Dropsy had set in, the nails came off and he too said nothing known would save her. She was so far beyond help they told her not to further torture herself by dieting. She went on the Fulton Compounds. The third week was slightly better. The third month the nails began to come back, and a few months later was well and began dropping the treatment. An attorney, friend of Mrs. Cline, Judge E. B. Cutler of 330 Pine street, San Francisco, had diabetes that is also incurable according to the books Knowing of her recovery he too took the Fulton Compounds and in eight months regained his health and is now in active practice.

Dropsy, rheumatism from uric acid, gout, pain in the back, bladder trouble, etc., are proofs that the kidneys are in trouble. The last stage is Bright's Disease and Diabetes. If you are feeling languid or miserable send for pamphlet. Recoveries nearly 98% among those hitherto incurable diseases. Fulton's Renal Compound for Bright's and Kidney Diseases $1; for Diabetes, $1.50. John J. Fulton Co., 408 Washington street, San Francisco, sole compounders. We are their exclusive agents in this city.

J. B. McCULLOUGH, Druggist.

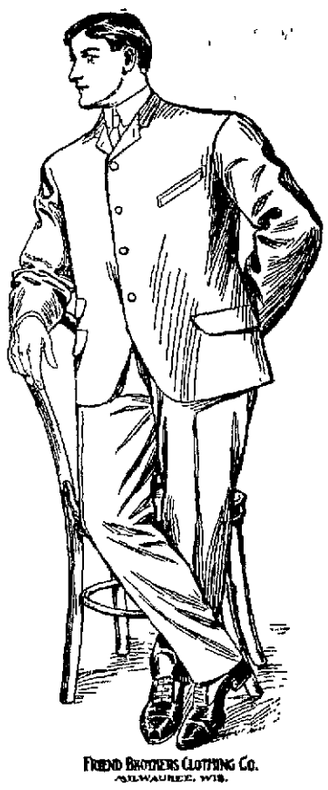

HERE AT LAST

Just received by

THE HUB

The long delayed shipment of Spring and Summer

CLOTHING

A full line of Friend Bros.' Clothing, noted for the fit, the make and durability. Also a full stock of Kuppenheimer Clothing.

CALL AND INSPECT OUR STOCK

Wolfe & Duque

Something New

PNEUMATIC HORSE COLLAR Positively removes the cause and presence of sore shoulders. Fits and adjusts its shape to each mustle and every motion of the Horse. As much difference between the PNEUMATIC COLLAR and th old solid stuffed collar as between a rubber-tired buggy and steel rim jolter. Send for circular.

Lime, Cement, Salt, Paper, Wagons, Buggies.

FLANIGAN WAREHOUSE CO.

Phone Main 253. RENO, NEVADA

The Oberon

CHAS. DREYER, Proprietor

ANOTHER CARLOAD OF THE FAMOUS "SCHLITZ BEER" HAS BEEN RECEIVED AND IS NOW ON TAP. IF YOU WANT THE BEST GLASS OF BEER TO BE HAD IN TOWN DROP IN AT

The "Oberon"

RENO CABINET & NOVELTY CO

Have just received a consignment ...of...

Quarter-Sawed Oak Mantles

In the latest designs. We are Sole Agents for THE JACKSON VENTILATING GRATE

The public is invited to inspect our stock before purchasing elsewhere.

334 SIERRA ST. PHONE RED 383

THE RIVERSIDE HOTEL

THE only strictly first-class hotel in the State of Nevada. modern convenience. Large, sunny rooms, elegantly furnished. Electric ligheted. Steam heated. Hot and cold running water and return call-bells throughout the building. Electric elevators. All outside rooms. A dining room of comfort and beautiful surroundings and an unexcelled table. The Riverside Hotel is situated on the banks of the Truckee river, away from the noise and bustle of the city.

H. J. GOSSE, Proprietor :: Reno, Nevada

The New Overland Hotel

Is now open and ready for business. This hotel is the only steam heated hotel in town. Electric ..lighted throughout the building. The most complete dining room and grill in the town. Meals served American and European. The finest bar in the State in connection. Strictly first-class.

Canady & Sadleir, Props., Reno

HOTEL NEVADA

Attractive Dining Room, supplied with the best the market affords : : : : Free bus meets all trains

The Family Hotel of Reno Modern Conveniences. Electric Lights. and Wa er ths

Surrounded by spacious shaded lawn : : : Comforts of home life to transient or permanent guests

J. DONAGHY, Proprietor : : : : Corner Lake and Fourth Sts.

SUMMONS

In the Second Judicial District Court, of the State of Nevada, in and for Washoe County. Emma Hamilton vs. William Hamilton. The State of Nevada sends to William Hamilton, Greeting:

You are hereby required to appear in an action commenced against you as defendant by Emma Hamilton as plaintiff in the Second Judicial District Court of the State of Nevada, in and for the County of Washoe, and answer the complaint therein within ten days after the service on you of this Summons (exclusive of day of service), if served in said county, or twenty days if served out of said county, but within said District, and in all other cases forty days; or judgment by default will be taken against you according to the prayer of said complaint. The action is brought to recover a judgment and decree in the above entitled court to dissolve the bonds of matrimony now existing between plaintiff and defendant, upon the grounds of desertion, failure to provide and extreme cruelty, as follows, to-wit: That on or about the 28th day of December 1901, the said defendant disregarding the solemnity of his marriage vow wilfully and without cause deserted and abandoned the plaintiff, and ever since has, and still continues so to wilfully and without cause desert and abandon said plaintiff and to live separate and apart from her without any sufficient cause or any reason and against her will and without her consent.

That the defendant for more than one year last past has wilfully neglected to provide for plaintiff the common necessities of life, having the ability so do do, and has compelled plaintiff to live upon the charity of friends. Notwithstanding, he is abundantly able to support her, and is worth as this plaintiff is informed, and believes about the sum of seventy-five dollars, and is in the constant receipt of wages sufficient for their joint support from his daily labor, to-wit: About sixty dollars per month.

That on or about the 5th day of August, 1901, at the town of Winnemucca, County of Humboldt, State of Nevada, the said defendant without any just cause or provocation whatsoever, placed a loaded revolver to this plaintiff's left temple then and there threatening to kill her.

All of which will more fully appear from the Complaint, which is on file in the office of the Clerk of said Court, at Reno, in said county, and to which you are especially referred. And you are further notified that if you fail to appear and answer said complaint, the said plaintiff will apply to the Court for the relief demanded.

In testimony whereof, I have hereunto set my hand at Reno, this 7th day of May, A. D., 1903.

O. H. MACK,
Attorney for Plaintiff.
Date of first publication May 8, 1903.

NOTICE FOR PUBLICATION

Land Office at Carson City, Nevada. April 17, 1903.

Notice is hereby given that the following named s ner has filed notice of his intention to make final proof in support of his claim, and that said proof will be made before Register and Receiver at Carson City, Nevada, on Monday June 8, 1903, viz: John H. Merritt, Homestead Application No. 501 for the S. E. ¼ of N. W. ¼, S. W. ¼ of N. E. ¼, N. W. ¼of S. E. ¼, and N. E. ¼ of S. W. ¼, Section 9, T. 24 N. R. 18 E. M. D. M.

He names the following witnesses to prove his continuous residence upon and cultivation of said land, viz: Wilber F. Hubbard, of Long Valley, Lassen county, California, Alexander Giraldo, of Long Valley, Lassen county, California, Josiah Sheare, of Long Valley, Lassen county, California, Willis Coleman, of Long Valley, Lassen county, California.

O. H. GALLUP, Register.
Date of first publication April 18,1903.
w 6

ASSESSMENT NOTICE

North Truckee Irrigating Ditch Company, principal place of business Glendale, Washoe county, Nevada, location of works Truckee Meadows. Notice is hereby given that at a meeting of the Board of Trustees held on the 8th day of April, 1903, an assessment No. 37 of one dollar was levied on each and every share of the capital stock of the corporation payable immediately to the Secretary at Glendale. Any stock upon which this assessment shall remain unpaid on

Tuesday, May 12th, 1903,

will be delinquent and will be duly advertised and sold to pay the delinquent assessment together with cost of advertisement and expense of sale.

By order of the Board of Trustees.
R. H. KINNEY, Secretary.
Glendale, April 11th, 1903.

Perkins' Mortuary Parlors
226-228 Sierra Street
(Near Masonic Hall-)

The most complete and modern establishment of its kind on the Pacific oast.

PHONE--MAIN 231; RESIDENCE 233

K. KARIYA & CO.

Wholesale and Retail Dealers in

Japanese Goods

Carved ivory, mattings, silk handkerchiefs, porcelain and metal wares, bamboo work, tea, firecrackers, plants, fancy baskets

Artistic bamboo furniture work

We have opened the new Japanese store at 312 Virginia street and have on sale fine lacqueware, Japanese groceries and other Japanese goods.

One Price to All

No. 12 Virginia street
Reno, | | | Nevada

CITATION

In the Second Judicial District Court of the State of Nevada, in and for the County of Washoe.

In the matter of the application of Lulu McKissick for the perpetuation of the testimony of T. V. Julien.

The State of Nevada sends greeting to Jonathan J. McKissick, Margaret E. Chandler, Mrs. Ella C. Clinkenbeard, G. W. McKissick, Lillie M. Davis, Martha M. Tipton, Mrs. L. C. Sellick, John B. McKissick, Hanna J. Wilkerson, H. E. Fugitt, H. H. McKissick, Etta Wilkerson, John Doe, Richard Roe and Mary Moe.

You and each of you will take notice that on the 1st day of May, 1903, Lulu McKissick, as administratrix and as heir at law of B. H. McKissick, deceased, for the benefit of herself and all the heirs of B. H. McKissick, deceased, presented a petition in due form to the Judge of the Second Judicial District Court of the State of Nevada, in and for the County of Washoe, wherein it is alleged that you and each of you, and others whose names to the said petitioner are unknown, are threatening to commence suit against the petitioner as administratrix of the estate of B. H. McKissick, deceased, and against the heirs of B. H. McKissick, deceased, for property belonging to them in this state, and praying for an order to examine Thomas V. Julien, and to perpetuate his testimony that the same may be used in all matters pertaining to the property of the said B. H. McKissick, deceased, as will more fully appear by reference to the petition now on file herein and to which you are referred, and that on the 1st day of May, 1903, an order was duly given and made by the Hon. B. F. Curler, Judge of the said Second Judicial District Court, allowing the examination of the said Thomas V. Julien and prescribing the notice to be given.

Now therefore in accordance with the said petition and the order for the examination of the said Thomas V. Julien, notice is hereby given that on the 21st day of May, 1903, at ten o'clock, a. m., at the residence of the said Thomas V. Julien, at 103 West street, in the city of Reno, County of Washoe, State of Nevada, the said Thomas V. Julien will be examined before the Hon. B. F. Curler, Judge of the Second Judicial District Court of the State of Nevada, in and for the County of Washoe, in regard to the matters set forth in the said petition, and his testimony there given will be taken down in writing and perpetuated.

And you and each of you and all other persons having or claiming to have any interest in the property of the estate of B. H. McKissick, deceased, and adverse to the heirs of the said B. H. McKissick, deceased, are hereby notified that they may then and there appear and examine and cross-examine the said Thomas V. Julien upon and concerning the matters set forth in the said petition of the said Lulu McKissick.

Witness the Hon. B. F. Curler, Judge of the Second Judicial District Court of the State of Nevada, in and for the County of Washoe, with the seal of said Court affixed, this 1st day of May, 1903.

Seal:

Attest: W. A. FOGG, Clerk.
JAMES T. BOYD, Attorney for Petitioner. M2w2

Gem Shaving Parlor

Clean Shaves
Refreshing Shampoos
Hot and Cold Baths
Only Skilled Workmen Employed

Henry Brinkman

Opposite S. P. Depot

Wigg & Kinney

Old Postoffice Bldg.

Try Us

For Teas, Coffees, Spices, Baking Powder and Extracts

Telephone Red 125

Steam Carpet Beater...

Is now ready for work. Carpets taken up, cleaned and relaid the same day. All work guaranteed. Leave orders at

NO'S. 14-16-18 PLAZA STREET
Phone Red 343

STILETTO CUTLERY
EVERY BLADE WARRANTED
For Sale by HARRY DAVIS

Palace Hotel

Headquarters for Mining Men and Stockmen

COR COMMERCIAL ROW AND CENTER STREETS
...Open All Night...
J. A. FITZGERALD, Prop.

NewspaperARCHIVE®
NewspaperARCHIVE®

A large line of Men's Boys' and Childrens' Straw Hats 25c and upward

H. LETER, 12 COMMERCIAL ROW, Reno, Nevada

NEVADA MEAT COMPANY,

SLAUGHTERERS OF CATTLE, SHEEP and HOGS

Manufacturers of High Grade Sausages

HAMS AND BACON SMOKED IN RENO IN NEW AND MODERN SMOKE-HOUSES.

Headquarters for Fresh Eggs

COR. ALAMEDA & FOURTH STREETS, RENO, NEVADA

Telephone Main 253.

Cheap Colonist Rates

From eastern points to California, via

The Southern Pacific Co.

The Southern Pacific Co. will put in effect

Second Class Colonist Rates from February 15 to June 15, 1903

From Missouri river points	$25.00
From St. Louis and New Orleans	$30.00
From Chicago	$33.00
From Louisville, Ky.	$38.00
From Cincinnati, Ohio	$39.00
From Pittsburg, Pa.	$42.00
From New York	$50.00

Five days stop over en route will be allowed on these tickets at Elko, Winnemucca, Lovelock and Reno in Nevada

Persons wishing to bring their friends from the East can purchase prepaid orders at any S. P. Co. Office

For further particular write to or call at

Southern Pacific Ticket Office
RENO, NEVADA

W. L. SEMENZA

Will carry everything up-to-date in the new store in the

GROCERY LINE

An elegant assortment to select from in up-to-date goods.

17 and 19 Second St.

You Are Next

We have the numbering system so you do not have to keep your turn in mind, but can leave the shop and return without losing you place. Six artists at as many chairs so there are no long waits.

Palace Shaving Parlors
A. North, Commercial Row, Reno.

Witch Hazel Cream for Sunburn

HODGKINSON
...Druggist...

VIRGINIA STREET :: RENO, NEVADA

Frank Campbell

Has a full line of Fancy and Staple Groceries, Fruits and Vegetables and he is selling them at the lowest prices.

Phone Main 451
Cor. Virginia and Fourth Sts., RENO, NEVADA

Our Motto is "The Best"

We have just received some nice fresh ranch eggs at 40c a dozen. We also carry a full line of meats, sausage and fresh chickens.

DIXON BROS., Reno's Leading Butchers
Commercial Row and Sierra Street

square here, to the memory of the soldiers and sailors of Delaware county, who fought in the Civil war, was unveiled today with interesting ceremonies and in the presence of a great crowd Prior to the unveiling exercises there was a street parade in which the old soldiers and sailors of the county, the county companies of military, school children and civic organizations took part Orations were delivered by Judge Isaac Johnson and Daniel Ashworth, speaking on behalf of the army and navy respectively

The monument consists of a shaft forty feet high, and rivals any of its design in the state of Pennsylvania. The shaft is surrounded by a concrete approach, fourteen feet wide, in which are set two brass cannon captured from Spanish vessels. The whole is enclosed with an artistic iron railing eight feet high

The monument was erected through the joint efforts of the Grand Army posts of Media, Chester and Norwood

The New City

A Salt Lake City man, two from the bay, two others from smaller California towns and one each from Carson and Virginia met the Reno buyers on the main street of our sister town of east Reno during the last week. The future of the town was discussed and the growing child likened to Guthrie and other mushroom towns of the east. East Reno stood the comparison without a blush, for since the shops have became a settled fact, the leading business men of Reno and other points have rushed in to secure holdings and already the saw and hammer are to be heard on the new townsite. Several stores, saloons, restaurants, drug stores, stable, hotel, town hall, church, school house and so on are planned and East Reno will be not only a town on the day of the hegira, but it will be a town before One marked feature is the fact that already a number of Reno's business men have planned branch houses down there Indeed they have their lots already secured and are ready to bid high for their share of the trade of our new city

IN THE CHURCHES

Presbyterian Church—There will be services at 11 a m, Sunday school following Christian Endeavor will meet at 7 Preaching services at 7 30 The new pastor will arrive May 24

Methodist Church—Pastor Phelps will preach morning and evening Morning subject, "Devil Possessed People," subject for evening 'Educated Young People"

Mrs Hall, having returned from California, will lead the choir as usual She will sing at the morning service, 'God's Peace," in the evening, "Man of Sorrows" Sunday school at 10 a m, Epworth League at 6 p m

Trinity Church—Holy Communion at 8 a m Sunday school 9 45 Morning prayer and sermon 11 and evening prayer and sermon 7 30 p m

Baptist Church, Rev. W C Driver, pastor—Services at 11a m and 7 30 p. m Robert Whitaker will preach both morning and evening Morning subject, 'Faith or Foolishness?" Evening, "Life for a Look"

Congregational Church—There will be preaching at 11 a. m and 7 30 p m., by Dr Stewart Good music Christian Endeavor Society at 6 30

All you have to do is to phone your orders to Brown 411 when you want your carpet cleaned by the Steam Carpet Beater tf

Largest stock of wall paper in the State. Porteous Dec. Co.

Trade Pointers.

Plumbing water pipes and sewer pipes cheapest at Ed Schmidt's tf

Dressed chickens of all kinds at Nevada Meat Company's Market. tf

C. M. Belo & Co. make the best tamales in town, 111 Virginia st.

Garden hose, lawn mowers, refrigerators and ice cream freezers bargains at Ed Schmidt's. tf

Have your picture frames made by Merrill, at 26 Second street, with Carr & Elliott

Try a gallon of that Ohio Crab Apple Cider at the Reno Market, only 50c.

Fresh compressed yeast every Tuesday and Friday at Cunningham & Ferguson's. Leave your orders.

Harry Davis has all the leading magazines and publications—Single copies sold or subscriptions taken.

For the best cook stoves and steel ranges at the lowest prices go to Ed Schmitt's, 17 Commercial Row.

Bryson & Cohn, proprietors of the Monarch saloon, sell Anheuser-Busch beer summer and winter. This is the best and only eastern beer on draught in Reno

O. G Benschuetz, wholesale dealer in Anheuser-Busch, Extra Pale bottled, John Wieland's Extra Pale lager beer, Fredericksburg, Export Lager. Bottling works and office, Ralston street. J20tf

Try a sample of our sausage, (no packing house products) liver pudding, blood pudding, tongue blood pudding, head cheese, etc. Reno Meat Company. tf

Fresh milk, butter milk, home made bread, pies and cakes at the new home bakery and delicatessen, 120 Virginia street. tf

investors during May will amount to approximately $53,900,000, as compared with $53,700 000 in May a year ago. The year has been one of large bond issues and during the last few months several important railroad companies have made large additions to their capital stock. But few of the additional bond issues pay their interest in May and much of the new stock has not been issued long enough to share in the distribution of dividends. The Pennsylvania and the Northern Securities company will make the largest dividend payment among the railroads and that of the former is much the greater These are the only railroad companies paying out over $1,000,000 in dividends In interest on bonds, only the Chicago and Northwestern will pay out over $1 000,000 The increase in industrial dividends is partly offset in the total by the disappearance of a few large companies, such as from the list of dividend payers since last May.

School Report

Following is the honor roll of Brown's school for month of April

Bernice Savery, Gussie Savery, Rosa Tachino, Ervin Neilson, Hattie Bailey, Ethel Brown, Angelina Tachino, Alice Neilson, Lettie Prosole, Lena Faretta.

MARY L NICHOLS, Teacher.

A Way Provided

R. B. Hawcroft was pained, in fact collicked, to read in The Journal yesterday morning that Bill Lunsford could not get married until his small brother arrived from California, because the latter had taken with him the only dress suit case possessed by that branch of the Lunsford family residing in Nevada. Mr. Hawcroft did more than feel pained. He went to Mr Wm. Lunsford and tendered him the use of his own special private dress suit case The matrimonial column in the Journal will be scanned with interest for the next few days

MADE YOUNG AGAIN

"One of Dr. King's New Life Pills each night for two weeks has put me in my "teens" again writes D. H. Turner of Dempseytown, Pa. They are the best in the world for Liver, Stomache and Bowels Purely vegetable. Never gripe. Only 25c at S. J. Hodgkinson's Druggist.

Best prices on wall Paper, Lead, Oil and Brushes. Porteous Decorative Co.

For pruning and garden tools and poultry netting see Ed Schmitt

See Painter, the photographer's, special offer in this paper.

Bank of Nevada

Directors—Daniel Meyer, G F. Turrittin, A. G. Fletcher, P. L. Flanigan, Moritz Scheeline, H. Fleishhacker and Henry Anderson

Paid Up Capital, $600,000

Accounts of Banks, Corporations and Individuals received on favorable terms.

INTEREST PAID ON TIME DEPOSITS

Buy and sell exchange on all the principal ities of the United States, Canada, Europe, Asia and Africa

Messrs Scheeline and Osburn are resident agents for twenty-eight Fire Insurance Companies, the total assets of which are $217,640,681

Safe deposit boxes for rent, prices according to size, varying from $8 to $12 per annum.

Officers—President, G. F. Turrittin, 1st vice-president, M. Scheeline; 2d vice-president, P L Flanigan, secretary and cashier, A G. Raycraft, assistant cashier, R. C. Turrittin

WE SOLICIT YOUR BUSINESS

Washoe County Bank
RENO, NEVADA

Capital fully paid	$500,000 00
Surplus fund	50,000 00

DIRECTORS AND OFFICERS.

Geo. W. Mapes	President
M. E. Ward	Vice President
Frank M. Roland	2nd Vice President
C. T. Bender	Cashier
George H Taylor	Asst. Cashier
H. M. Martin	Director
D. A. Bender	Director
A H. Manning	Director

With a large capital and fine equipment this bank is prepared to extend every reasonable accommodation.

Interest paid on time deposits at the rate of 3 per cent per annum.

Fire insurance—first-class companies represented.

Groceries, Fruits, Vegetables Wines, and Liquors

The best goods the market affords n stock. Give us a trial order

THE RAILROAD LODGING HOUSE
Op. Passenger Depot
Newly furnished
A. T. DORMIO

and Fish....

A large up-to date stock of the finest and freshest goods the market affords. Orders by telephone will be carefully filled and promptly delivered.

129 Virginia Street
Phones: Black 251, Res. Red 285

H. A. SMITH, The Grocer

P. B. ELLIS, President
E. ROBERTS, Vice Pres } Home Office Carson City, Nevada { J R JUDGE, Sec'y
A. COHN, Treas.

Ordah-Tonopah Mining Company

THE ORDAH MINING COMPANY is organized under the laws of the State of Nevada, with a capitalization of 1,000,000 shares of stock Par value, $1 per share, of which 250,000 is vested in "Treasury Stock," for development work.

This property comprises SEVEN FULL CLAIMS, the "Gold Button," Nos 1, 2, 3 and 4, "Wonder" and "Eastside," Nos 1 and 2, in Tonopah Mining District, Nye county, Nevada, and situated SOUTH of the TONOPAH MINING CO'S ground.

IT IS THE PURPOSE of the Ordah Company's managers to sink a shaft at a point on a line lying south of the MIZPAH LEDGE. When the porphyry underlying is tapped, this shaft, by crosscutting, will open up and develop all seven claims. For the purpose of developing, 50,000 shares of the "Treasury Stock" are offered for sale at 10 cents per share. For further information, applications for stock, maps, etc., apply to JOHN .T READ, Local Agent, Room 17, O'Connor Bld'g., Reno, Nevada

QUICK DELIVERY

Choicest of Groceries

Fruits and Vegetables in Season.
Fresh Fish every Friday morning

FERGUSON & CUNNINGHAM
Masonic Bld'g., Com. Row

PHONE GREEN 214

Pianos! Pianos!! Pianos!!!

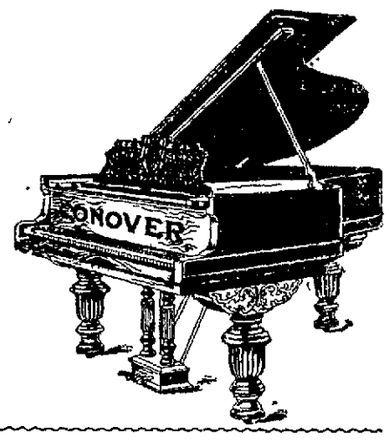

At Manheim's Candy Store. Best makes—prices right, terms easy. Will exchange for your old organ or piano. Musical each afternoon and evening.

THE WILEY B. ALLEN CO.
San Francisco
Special Sale. A. C. Mount, Mgr.
Assisted by L. S. Hubbard, salesman

More and More People are Demanding

PURE BEER

During the year 1902 the sales of Schlitz Beer exceeded the year before by 132,916 barrels. That's the largest increase shown by any brewery in the world.

This Year
The Schlitz Brewing Co.

WILL give you a Beer made from the best material grown.
WILL brew it with absolute cleanliness.
WILL get its water from six wells, bored to solid rock.
WILL filter all the air that touches it.
WILL age it for months, so it will not cause biliousness.

Schlitz Beer is double, in these ways, the necessary cost of brewing. Yet Schlitz Beer costs you no more than Common Beer costs.

Will You Try It?

THE OBERON handles the best beer—Schlitz Beer—at only 5 cents for a large glass. Chas. Dreyer, Prop.

Also at "The Oberon"

At 5 cents a glass, BOCK BEER, the very best ever brewed. Only a limited supply on hand so visit The Oberon early and try a glass of the finest beer ever brewed.

Truckee and Reno Meat Markets

RENO MEAT COMPANY
Wholesale and Retail Dealers in
BEEF, PORK AND MUTTON, SAUSAGE, ETC.
STEAM SAUSAGE FACTORY
GROUND BONES

Reno Market Phone, Main 341
Truckee Market Phone, Main 343 P. O. Box 498

NEWSPAPER ARCHIVE®

Up to date..

Cloaks, Skirts, Shirt Waists, Dress Goods, Trimmings, Reliance Wrappers, Velvet Grip Garters, Best Kid Gloves, Blankets, Comforts, Carpets, Linoleums, etc., at

Sol Levy's Reliable Dry Goods & Carpet House

Telephone Blk. 233 — 205 Virginia Street.

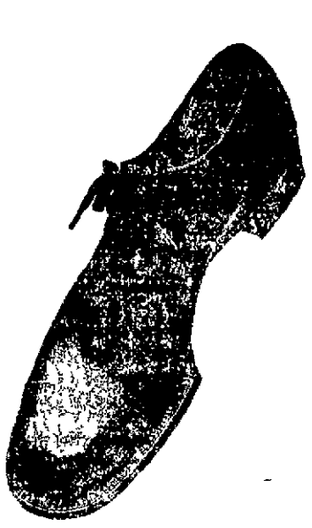

Humane SHOES

FOR

Human FEET

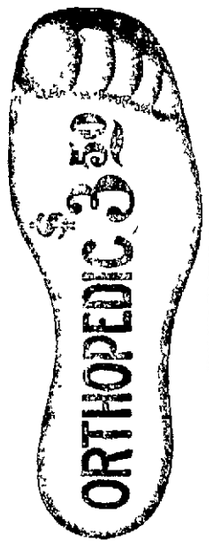

JUST IN—All the new Summer styles in Bal and Oxford—all the latest lasts and leathers.

Fit : Style : Service
The Trinity of Excellence

are combined in our $3.50 OLD GLORY and ORTHOPEDIC shoes—we compare them favorably with any $5.00 shoe in Reno.

The True Test of a Good Shoe

is the way it wears, looks and feels. If these shoes stand the test of time, be sure to get your next pair at the same place.

KUHN'S

Phone Red 85. — Next to Postoffice

We Don't Believe

in "holding up" a man just because he wants to buy real estate. We have lots a poor man can buy and still have something left to build on—well located, standard size 50x140, for $200, $350, and upward We'll sell you the "gilt-edged" kind for $750 to $1200, if you want them. We've got them in all the popular "additions" and will be pleased to talk business to you. Call, write or wire.

Nevada Mining & Real Estate Exchange

Phone Green 491 — 137 Virginia Street.

Are Your Eyes Troubling You ?

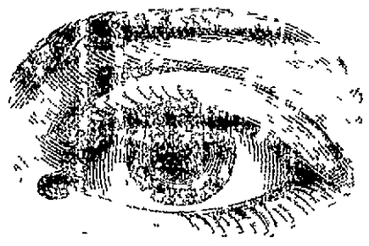

More glasses prescribed by us than any other optician in the State. The correct fitting of our lenses is the true index of our success. We use nothing but the best selected lenses

EXAMINATION FREE

A. W. LORD, Scientific Optician

With R. HERZ & BRO., Reno's Jewelers

Everybody Uses Groceries

Many people, however do not know that most of their food is adulterated by schemeing manufacturers. Such concerns do not get our tr de. Our goods are fresh and first-class, and our prices are as low as good groceries are sold for :|: :|: :|: :|: :|:

C. Novacovich :: Commercial Row

Humphrey Supply Co.,

Wholesale and Retail Dealers in

Groceries, Provisions, Hay and Grain, Fresh and Cured Meats

Free delivery wagons to all parts of town

CORNER SIERRA AND ELM STREETS

Phone Black 376.

C. W. Woods is in from Hafed.

J. S Smith, superintendent of painting on the Southern Pacific reconstruction work, is spending today in Reno

Tom F. Gormley has returned from a trip to lake Tahoe.

State Superintendent Ring is down from Carson.

Uri B. Curtis left for Tonopah yesterday morning.

A. L. Stoddard of Virginia City is a guest at the Arcade

Rev. Phelps has returned from a visit to Truckee

C. F. Swartz is a visitor from Buffalo, N. Y.

J B Smith came down from Truckee last evening.

G. H Sanford is down from Floriston to spend Sunday.

F. L Neidhamer of the Good Year Rubber company is up from San Francisco and is stopping at the Riverside

Miss Ella L. Chick of Elko is visiting friends in this city.

W. P. Newell is over from Placerville

W. C Bennett, a mining investor of Springfield, Mass, is a guest at the Riverside

J. G Vaughn of Humboldt is a guest at the Palace.

Thomas Dolf, one of the officials of Churchill county, is a visitor to Reno.

H. F. McLane is in from Fallon.

W. J. O'Brien is a visitor from Alturas.

W. F. Wallace of Lakeview, Ore, is spending a few days here.

Hod Barton is down from Truckee.

W. A. McLelland of Aspen, Col., is spending a few days in this city

Mr. and Mrs E A Dyer of Yerington are at the Palace for a few days

Ed. Bingham of The Journal left last night on a short visit to the eastern part of the state.

George Monty has returned from a visit to Golconda.

Judge Hummel is up from Wadsworth.

Imopportune Arrival

If the buck Indian had not put in an appearence at that identical moment C. J. Sadler would have succeeded in convincing a number of the guests at the Overland that he was the best fisherman on the river, Booker T. Washington Wilson not excepted. Sadler had just returned from a trip up the river and he was accompanied by two small boys loaded down with trout. The hotel man was telling how the largest got away when there was an interruption by a big Indian who innocently inquired from whom he should collect for the fish he sold to C J

Will Reduce Ore Here

Superintendent R W Parry desires the Journal to deny an alleged interview that appeared in one of Reno's papers last evening He is not sacking ore from the Pacific Consolidated mines and will not make a shipment soon A mill will not be erected on the ground to work the ore. Mr Parry says that te plans of the company are to block out a large body of ore, build a railroad to Reno and put up their reduction works here, but he says that the latter part of the program is several years in the future.

Card of Thanks

I wish to extend my heartfelt thanks to Shinglers Union No. 10,500 for advertising me and my business as their notice, "To Whom It May Concern," is a good advertising system.

Yours truly,
HARRY J. GILL,
Champion Shingler of Reno.
m10w1

Money Was No Good

Three of Reno's business houses were victimized by a man named McCormack who passed several bank notes issued by a defunct institution The green goods man cleaned up over a hundred dollars

Got Twenty-five Years

James Bentley, alias Smith, was sentenced to twenty-five years imprisonment yesterday morning by Judge Curler on three charges, robbery, jail breaking and assault with intent to kill.

Store Re-Opened

Mrs Huddleson will open her delacatessen store at 14 Second street next Monday with a new and complete line, and a home bakery in connection

SPECIAL NOTICE!

At 18 W Second Street, Reno, you get rst class bike repairing done, can rent a first class ladies' or gent's wheel or tandem and can buy high or medium grade wheels also second hand ones We are agents for the Racycle, the easiest running wheel The Tribune, the wheel that never breaks down. The Iver Johnson, the truss frame wheel Also we make wheels to order and manufacture the Nevada Bicycle. Promp attention to out of town orders Nevada Cycle Mfg. Co.

Blueflannel oil stoves, steel ranges and cast stoves at San Francisco prices at Ed Schmidt's. tf

Best prices on wall Paper, Lead, Oil and Brushes. Porteous Decorative Co.

Ice cream soda at Manheim's. tf

Fox the Tailor.

Meeting of the state board of pharmacy will be held in this city next Thursday.

Fair weather forecasted for today.

Fox the Tailor.

There will be an election of officers of Zaynab Temple, 116, D. O. K. K. Wednesday evening.

TO WHOM IT MAY CONCERN

Shinglers and Lathers' Union No. 10,500, of Reno, Nevada, place Harry J Gill on the unfair list with a fine, and shall not become fair until he settles all disagreements with the union By order of the Shinglers and Lathers' Union No. 10,500, of Reno, Nevada.

WM. MACHABEE, Pres
A PECKHAM, Sec m10m1

Don't Neglect Your Eyes

Defective vision, eye strain and inflamed eyes, caused by refractive errors, etc., successfully treated at the Harvard Optical Parlors, corner of Fourth and Virginia streets.

T. MAGILL,
Post Granduate of the Philadelphia Optical College. m10w

Best prices on wall Paper, Lead, Oil nd Brushes. Porteous Decorative Co.

A STARTLING TEST

To save a life, Dr. T. G. Merritt, of No. Mehoopany, Pa., made a startling test resulting in a wonderful cure. He writes "a patient was attacked with violent hemmorrhages, caused by ulceration of the stomache. I had often found Electric Bitters excellent for acute stomach and liver troubles so I prescribed them. The patient gained from the first, and has not had an attack in 14 months" Electric Bitters are positively guaranteed for Dyspepsia, Indigestion, Constipation and kidney troubles. Try them. Only 50c at S J Hodginkson's

NOTICE

We, the hod carriers of the Laborers' International Protective Union of America, No. 108, do place Mr. Bird and Mr. Park on the fair list, as they have agreed with the union.

JOHN MAWHINNEY, Secretary of the Hod Carriers' International Union, No. 108.

Does Your Watch Keep Time?

If it does not take it to Golden's jewelry store, where none but expert workmen handle it. Satisfaction guaranteed M4tf

Why buy old stock paper, when C. J Long has a complete stock of 1903 paper 315 N Virginia Street m1m

If you want fresh frozen oysters go to J. R. Bradley Co

Largest stock of wall paper in the State. Porteous Dec. Co.

NEW TODAY

WANTED—A woman to do family washing Inquire at 808 Sierra St m10w1

FOR RENT—Nice suite of rooms and a single room Inquire 201 Lake St, Corner of Second m10w1

FOR RENT—Furnished housekeeping rooms No children Inquire at 111 West St m10w1

MEDIUM—Mrs N E Wiley gives clairvoyant readings daily Advice in business and mining affairs Test circles Sunday and Wednesday evenings at 8 o'clock at 25 cents Readings $1.00 All are invited Golden Eagle Hotel m10w1

AGENTS WANTED—To sell the best and only positive skirt supporter ever invented Geo N Sceets, 1062 Monadnock Building, Chicago 1t

LECTURE—At the Congregational church next Sunday Dr Stewart will speak at 11 a m, on the subject of "The Birth of the New" At 7 30 p. m, he will deliver a lecture on "Root Hog or Die" An especial invitation is given to young people to this lecture. m10w1

FOR SALE—Garden plant of all kinds for sale at 402 north Virginia St, also wood sawing at short notice. Phone 374 Brown, J H. Upson m10td

The man who judges the quality of my goods by my prices and fails to buy because he thinks them "CHEAP STOCK" will miss something good. My

WINES AND LIQUORS

are cheap only in price. Rich body, Fine flavor and mellowed age are a few of their good points. There are others, in my list will be found these well known brands R. B. Hayden, Monogram and Old Crow Rye, Eagle and Mountain Top.

GEO. L. ECKER, Reno, Nevada. Wholesale, Wines Liquors and Beer, All saloon supplies—No matter what.

MR. BUYER AND WIFE

While you don't want something for nothing, however, if you can get something better to cost less, YOU DO WANT IT.

DON'T YOU? YES.

Well then take this matter up without delay. We have over 300 styles in MEN'S NEGLIGEE AND GOLF SHIRTS that are full size, sloped shoulders, pearl buttons, shaped arm holes and gathered yoke, seams are felled and double stitched, at 50c to $5.00.

If you don't need any now, come in anyway and carefully look them over, and when you run short of shirts —WELL WE KNOW THE REST

DON'T FORGET!

We make a specialty of MEN'S AND BOY'S clothes in strictly latest SPRING FASHIONS at prices that are right.

WE GIVE SAVING STAMPS

THE GOLDEN RULE, M. Frank & Co.

Riter's Elite Steam Beer

Is all the Rage. Ask for it....

A home production
The best of them all.
Family trade solicited.

Henry Riter
North Sierra st.
Phone Red 384

Want Your Trade and Think This Ought to Get It.

Having been appointed sole agent for Northern Nevada of the great wholesale tailoring house of B. Stern & Son of Broadway, New York, established in 1846, I have the unequaled advantage over all competitors of being able to furnish to order all grades of Gent's' Suits and Overcoats of the latest styles cheaper and better than can be had from any other source. Perfect fits guaranteed. No deposit required.

JAKE COHN, The Tailor. 246 Virginia St.

MOTHERS WEEK

E want to get acpuainted with the mothers. We want this to be . . . .the "Mother's Store." We are carrying a good line of good goods. We are carrying every line in a good assortment and we are working for the confidence of our customers. We realize that the busty little housekeeper is the one to whom we must appeal, consequently we have set apart this week a special list of special interest to mothers.

Dresses for Children for less than the Material costs

Of percale or chambray, made in factories where thousands are turned out in the time it would take you to make one, and where material is bought by the hundred thousand yards No wonder there is economy in purchasing them ready made rather than in making them youself Children's dresses wroth from 60c to 90c, special during Mother's week. 35c

Childrens dresses worth $1.25, special during Mother's week... 85c

Handkerchiefs for the little ones Just as neat as wax with fast borders and plain white hemstitched or scalloped embroidery or with lace edges Nearly a thousand in many different kinds Good value at 10c Mother's week special 3 1-2c

Children's School Stockings A fast black, cast iron, tightly woven school stockings that is almost impossible to wear out Very elastic, made of real combed maco yarn with double knees, spliced heels and toes. A wonder for wear—during Mother's week, a pair 12 1-2c

Children's parasols Very pretty and in a grand assortment Made either plain or in ruffled effects of pink and blue, white, gray and tan silk, natural wood handles. Very dainty. Special during Mother's week . ...50c—65c—75c—each

The Palace Dry Goods House

NEWSPAPERARCHIVE®
NEWSPAPERARCHIVE®